CLAYTON COUNTY PARKS & RECREATION DEPARTMENT
CARL RHODENIZER RECREATION CENTER
COMMISSIONER SONNA GREGORY - DISTRICT 1

HALLOWEEN CARNIVAL

October 31, 2014
6:00pm-8:00pm

ACTIVITES INCLUDE:

COSTUME CONTEST *7:00pm (Sign In upon Arrival)
ARTS & CRAFTS
CAKE WALK
FACE PAINTING
GAMES AND MORE.....

Carl Rhodenizer Recreation Center
3499 Rex Rd.
Rex, GA 30273
For more information, call:
770-472-8042

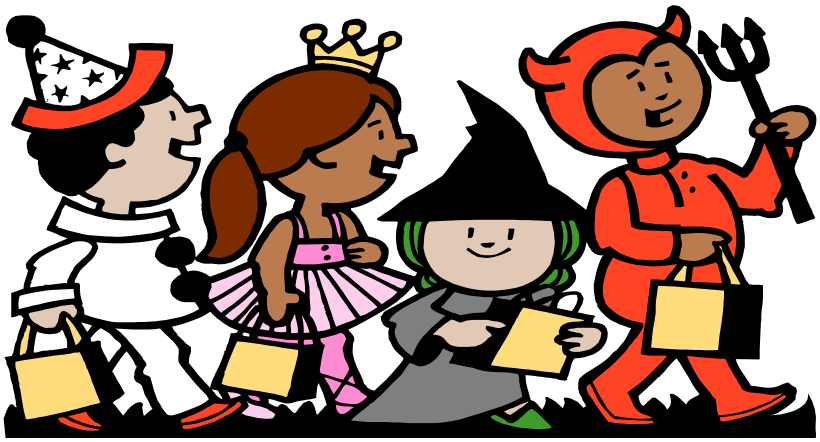

"We Connect Communities Through People, Parks, and Programs"